

TOWN OF Oakville does not warrant the accuracy of any information on this drawing.

Town of Oakville  
Released Pursuant To The  
Municipal Freedom of Information  
And Protection of Privacy Act  
Copyright Act Applies to Use and Reproduction.

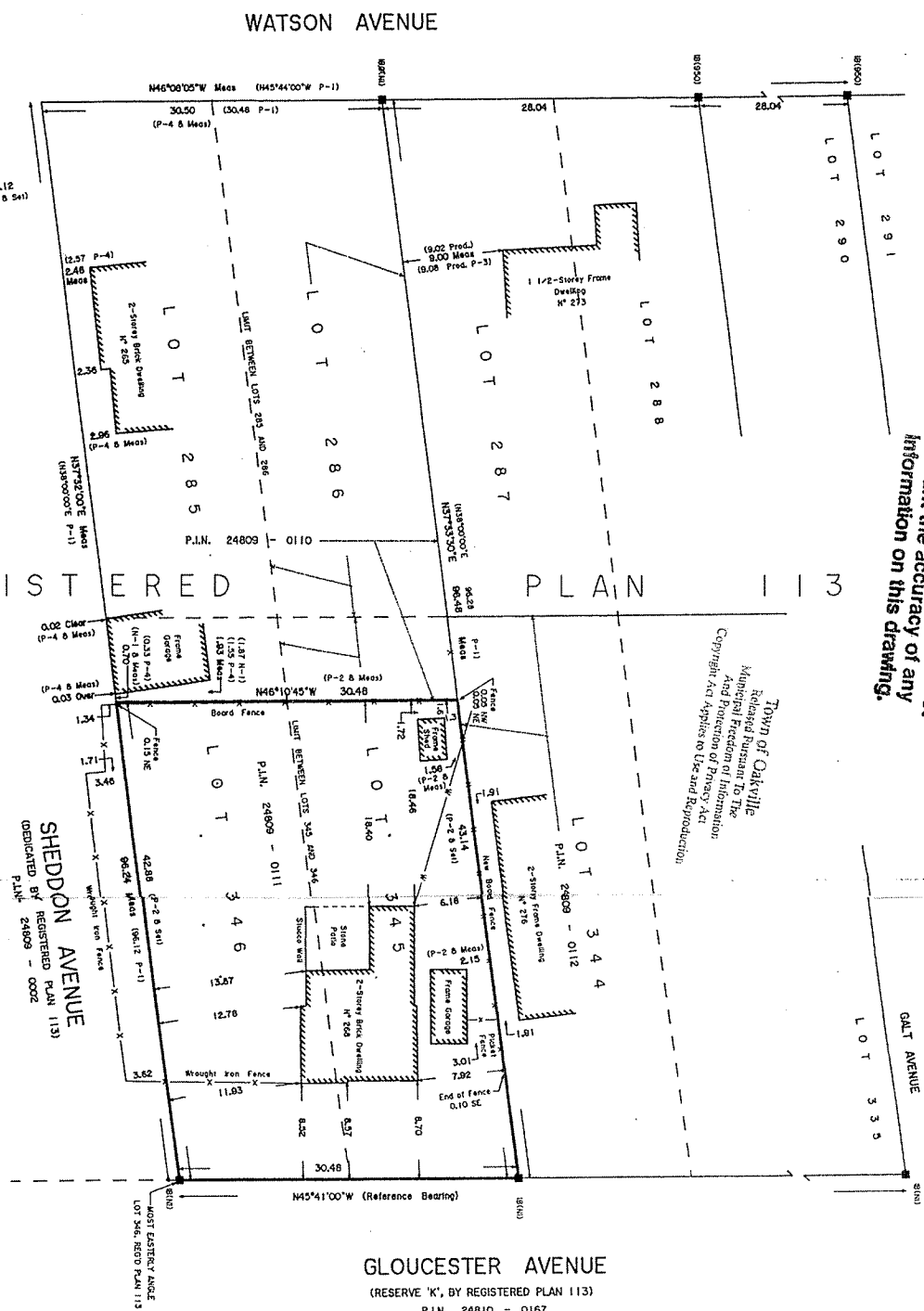

ASSOCIATION OF ONTARIO LAND SURVEYORS  
PLAN SUBMISSION FORM  
108:5:16:4:2

**LEGEND:**  
 ■ DENOTES SURVEY MONUMENT FOUND  
 □ SURVEY MONUMENT SET  
 ▨ STANDARD IRON BAR  
 ▩ SHORT STANDARD IRON BAR  
 ○ IRON PIPE  
 ○ NO IDENTIFICATION  
 ○ PROPERTY IDENTIFICATION NUMBER  
 P.L.N.

**BEARING NOTE**  
 ALL BEARINGS SHOWN HEREON ARE ASTROGNOMIC AND ARE REFERRED TO THE SOUTHWEST LIMIT OF GLOUCESTER AVENUE HAVING A BEARING OF N45°41'00"W IN ACCORDANCE WITH REGISTERED PLAN 113.

**CLIENT'S NOTE**  
 THIS REPORT WAS PREPARED FOR L. MCKELLOR AND HER SOLICITORS AND THE UNDERSIGNED ACCEPTS NO RESPONSIBILITY FOR USE BY OTHER PARTIES.

**SURVEYOR'S CERTIFICATE**

**FRED G. CUNNINGHAM INCORPORATED**  
 ONTARIO LAND SURVEYORS  
 209 MAIN STREET  
 ALTON, ONTARIO L8T 1H7  
 PHONE (800) 878-7810  
 FAX (905) 378-6277

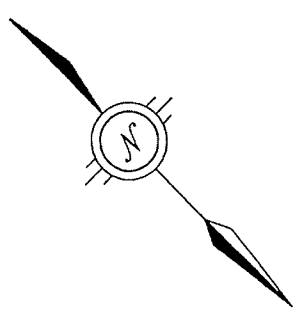

GLOUCESTER AVENUE  
 (RESERVE "K", BY REGISTERED PLAN 113)  
 P.L.N. 24610 - 0167

Not a Legal Survey.  
 The Town of Oakville does not warrant the accuracy of any information on this drawing.

SURVEYOR'S REAL PROPERTY REPORT - PART 1 OF 2  
 PLAN OF  
**PART OF LOTS 345 AND 346**  
**REGISTERED PLAN 113**  
**TOWN OF OAKVILLE**  
 REGIONAL MUNICIPALITY OF HALTON  
 SCALE 1:400  
 GRAPHIC SCALE - METRES  
 FRED G. CUNNINGHAM INC. - ONTARIO LAND SURVEYOR