

BUILDING LOCATION SURVEY ON  
 LOT 82, PLAN M-255  
 TOWN OF OAKVILLE  
 REGIONAL MUNICIPALITY OF HALTON  
 SCALE 1:300  
 MARSHALL MACKLIN MONAGHAN ONTARIO LIMITED  
 ONTARIO LAND SURVEYORS  
 1983

METRIC  
 DISTANCES SHOWN ON THIS PLAN ARE IN METRES AND  
 CAN BE CONVERTED TO FEET BY DIVIDING BY 0.3048

NOTE  
 BEARINGS SHOWN HEREON ARE ASSUMED ASTRONOMIC AND ARE REFERRED TO  
 THE N67°03'00" E OF THE NORTHERLY LIMIT OF LOT 82, PLAN M-255

SIB DENOTES STANDARD IRON BAR  
 IB DENOTES IRON BAR  
 M/M DENOTES MARSHALL MACKLIN MONAGHAN LIMITED  
 CORNER ELEVATION TAKEN ON TOP OF WALL

Town of Oakville  
 Released Pursuant to the  
 Municipal Freedom of Information  
 Act and Protection of Privacy Act  
 Copyright and Application of Design and Trademark  
 Not a Legal Survey  
 The Town of Oakville does not  
 warrant the accuracy of any  
 information herein

SURVEYOR'S CERTIFICATE  
 I CERTIFY THAT  
 The field survey represented on this plan was  
 completed on the 17 day of JUNE 1983.

Marshall Mocklin Monaghan  
 Ontario Limited  
 ONTARIO LAND SURVEYORS

PREPARED FOR  
 MONARCH CONSTRUCTION LTD  
 HERON'S HILL  
 2025 SHEPPARD AVENUE EAST  
 SUITE 1201  
 WILLOWDALE, ONTARIO  
 M2J 1V7

JULY 19th, 1983  
 Date  
*B. J. W.*  
 BRUCE J. WILKINSON - Ontario Land Sur  
 Marshall Mocklin Monaghan  
 Ontario  
 Drawn J.W. | Checked

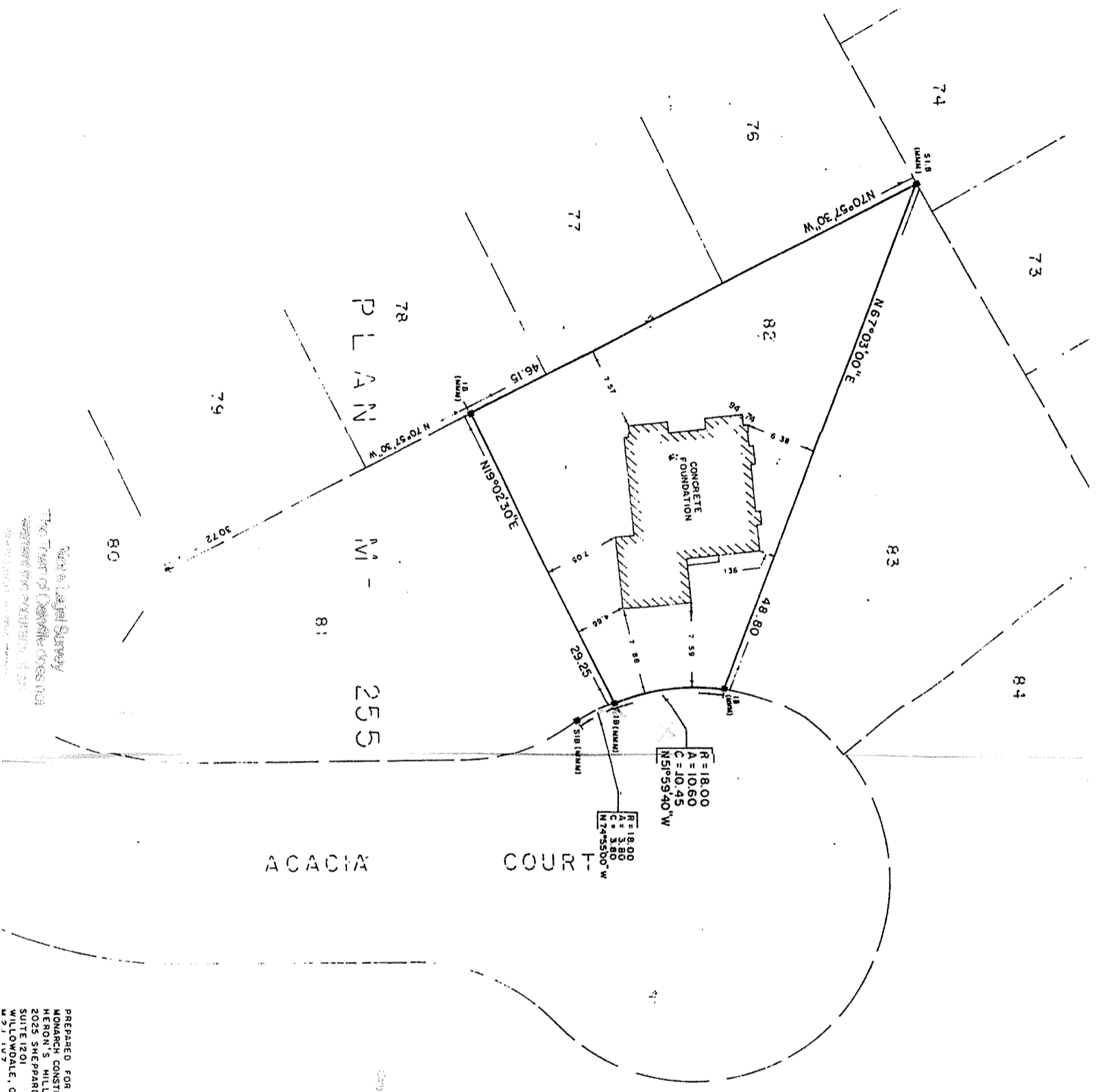

Not a Legal Survey  
 The Town of Oakville does not  
 warrant the accuracy of any  
 information herein