

METRIC:

DISTANCES SHOWN ON THIS PLAN
ARE IN METRES AND CAN BE CONVERTED
TO FEET BY DIVIDING BY 0.3048

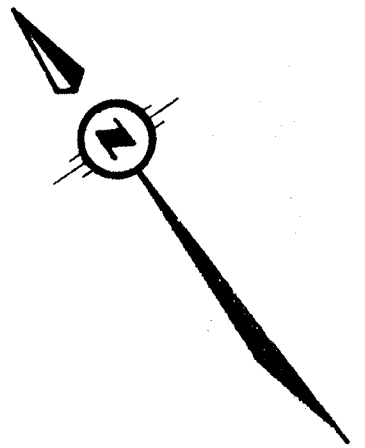

WATSON AVENUE

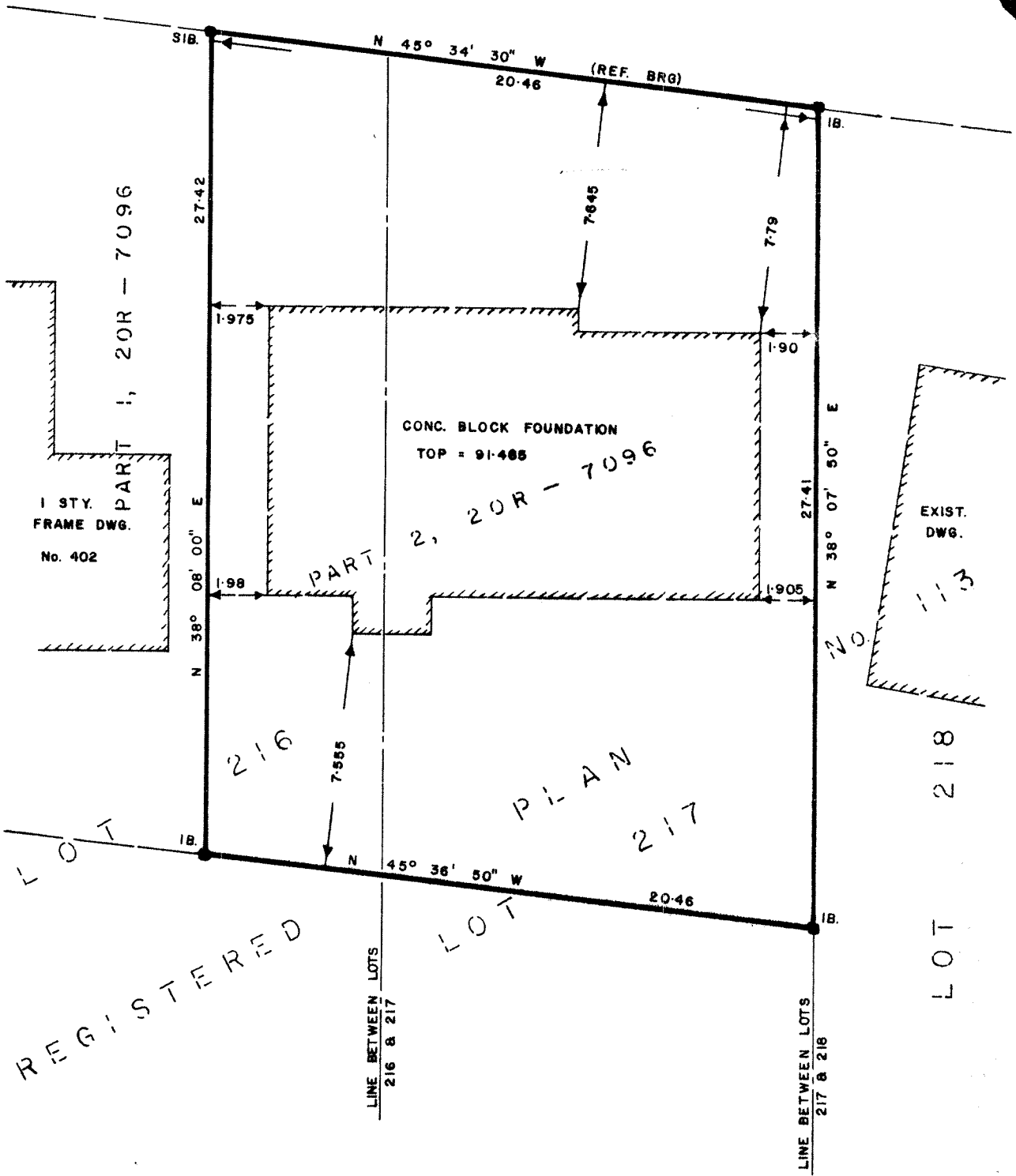

BRENTCLIFFE CONSTRUCTION

SURVEYOR'S CERTIFICATE:

I CERTIFY THAT
THE FIELD SURVEY REPRESENTED ON THIS PLAN WAS
COMPLETED ON THE 15TH. DAY OF OCTOBER, 1985

DATE: OCTOBER 17, 1985

M. J. M.
M. J. M. MAUGHAN, O. L. S.

BUILDING LOCATION SURVEY OF

PARTS OF LOTS 216 & 217

REGISTERED PLAN No. 113

FORMERLY TOWNSHIP OF TRAFALGAR
COUNTY OF HALTON, NOW IN THE

TOWN OF OAKVILLE

REGIONAL MUNICIPALITY OF HALTON.

© McCONNELL, MAUGHAN LIMITED, O. L. S., 1985

NOTE:

BEARINGS SHOWN HEREON ARE ASTRONOMIC AND ARE
REFERRED TO THE SOUTHWEST LIMIT OF WATSON AVENUE
ASSUMED TO BE N 45° 34' 30" W PER PLAN 20R-7096

LEGEND:

- SIB DENOTES STANDARD IRON BAR (0.025 x 0.025 x 1.22)
- IBØ DENOTES ROUND IRON BAR (0.018 DIA. x 0.61)
- IB DENOTES IRON BAR (0.015 x 0.015 x 0.61)
- CC DENOTES CUT CROSS WIT DENOTES WITNESS
- DENOTES FOUND □ DENOTES PLANTED



CONSULTING ENGINEERS

AND SURVEYORS

OAKVILLE--TORONTO

407 SPEERS ROAD, SUITE 209, OAKVILLE, L6K-3T5, TEL (416) 845-3497

DRAWN BY
M. G. T.

CHECKED BY
M. J. M.

SCALE
1:200

PLAN No. 224-85-IL